

Typical Section / Photographic Image looking south west towards the Proposed Extension

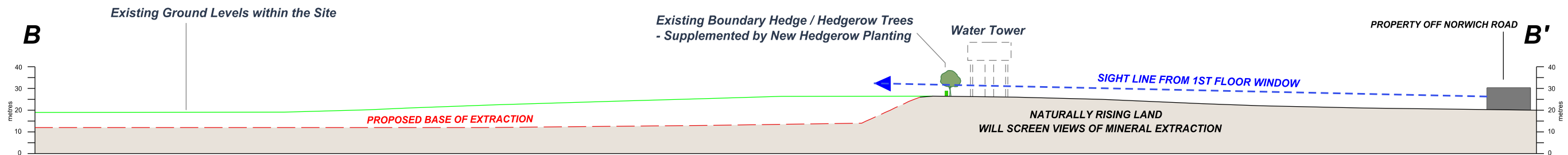

SECTION B-B' Typical Section from Residential Property / Norwich Road, looking south west towards the eastern boundary of the Proposed Extension

SCALE 1:2,000 @ A3

PHOTO VIEWPOINT B - EXISTING VIEW FROM NORWICH ROAD

Existing site and proposed extension set beyond rising landform and mature vegetation - naturally screened from view. Additional hedgerow is also proposed along the north eastern boundary of the Site which will provide additional screening as well as enhancing landscape structure and providing ecological habitat.

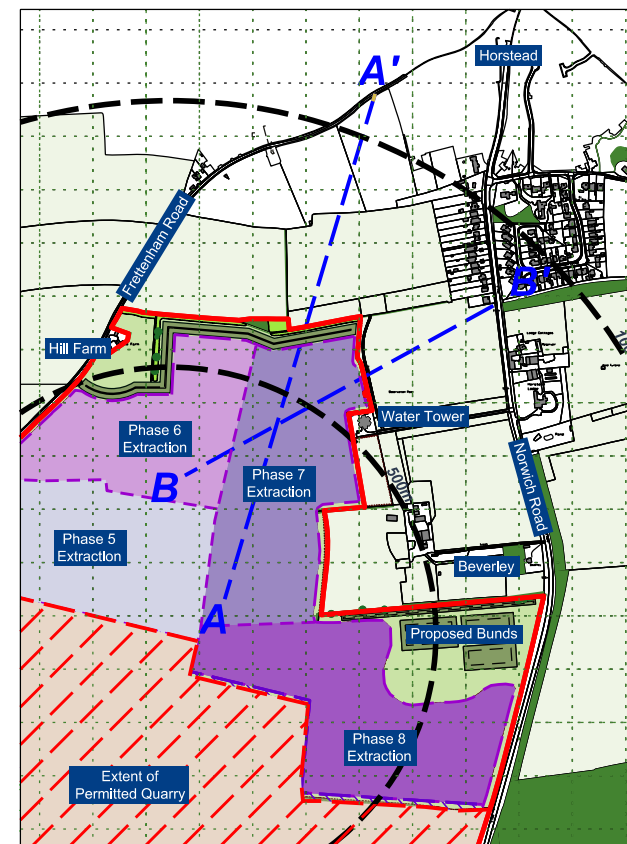

Typical Section Locations

Note: Height of Water Tower to be confirmed



Site Name:  
Stanninghall Quarry - Proposed Extension

Drawing Name:  
Site Context  
Sight Line Sections & Existing Photographic Views  
Section B-B'

Drawn By: RGD/RJS	Scale @ A3: various
Date: September 2020	Drawing Number: KD.SH.D.019

